

PLAT OF SURVEY

RSV ENGINEERING, INC.
ENGINEERS, PLANNERS, SURVEYORS
CONSTRUCTION MANAGERS
545 BAY VIEW ROAD, MUKWONAGO, WISCONSIN 53149 (414) 363-2004

FOR: BOB RICHARDSON

DATE: 7/15/96

DESCRIPTION:

LOT 5, BLOCK 1 IN THE PLAT OF MIRAMAR, BEING A SUBDIVISION
LOCATED IN SECTIONS 10 AND 11, IN TOWNSHIP 4 NORTH, RANGE
18 EAST, TOWN OF EAST TROY, WALWORTH COUNTY, WISCONSIN.

LEGEND

- IRON PIPE OR
ROD FOUND
- Ø 1" IRON PIPE SET
- ▣ POWER POLE

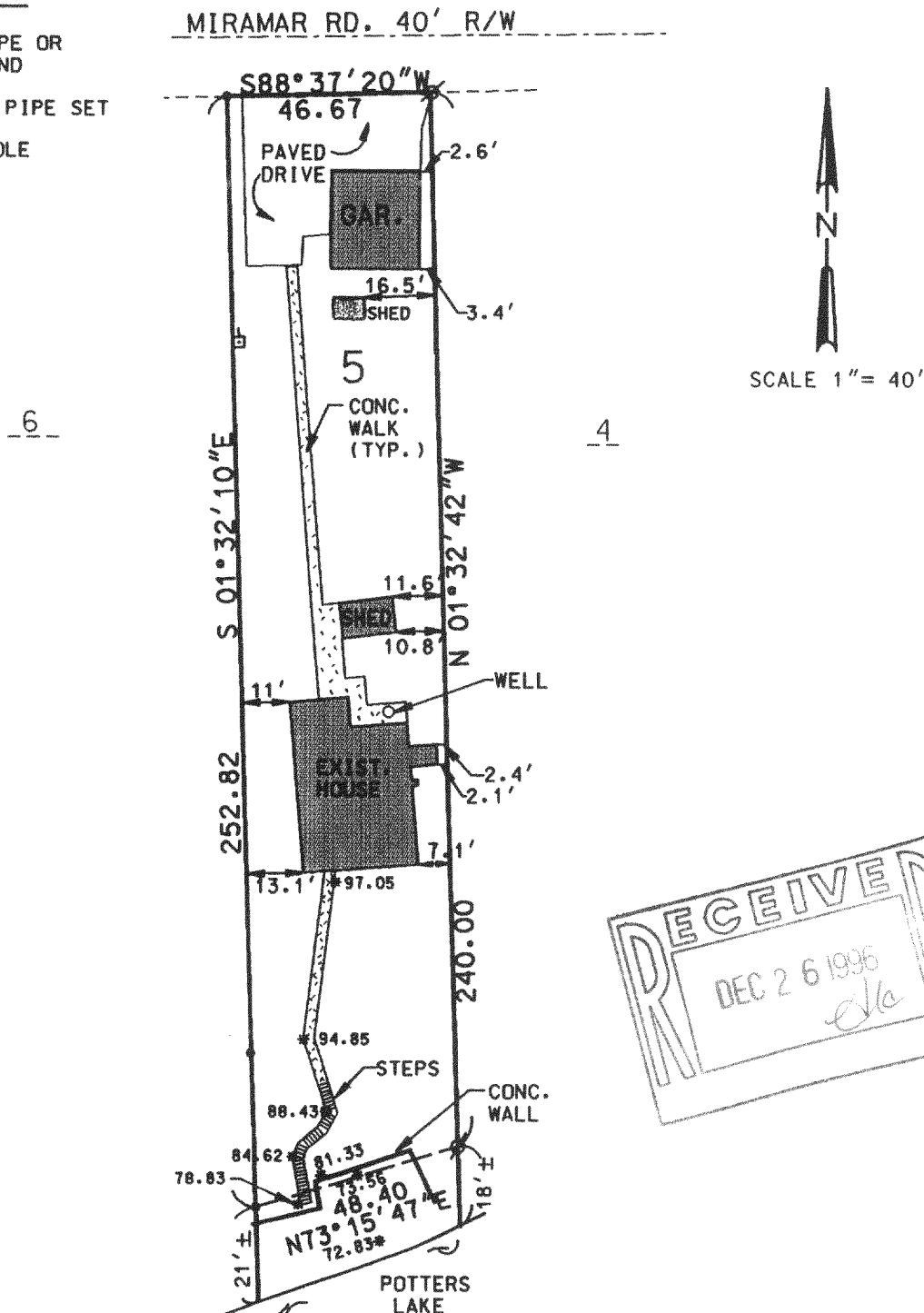

THE ABOVE MAP IS A TRUE REPRESENTATION THEREOF AND
SHOWS THE SIZE AND LOCATION OF ALL THE PROPERTY,
EXTERIOR BOUNDARIES, THE LOCATION OF ALL VISIBLE
BOUNDARY FENCES, APPARENT EASEMENTS, ROADWAYS
AND VISIBLE ENCROACHMENTS, IF ANY.

THIS SURVEY IS MADE FOR THE USE OF THE PRESENT
OWNERS OF THE PROPERTY, AND ALSO THOSE WHO
PURCHASE, MORTGAGE OR GUARANTEE TITLE THERETO
WITHIN ONE (1) YEAR FROM DATE HERETO.

THIS IS ORIGINAL
PRINT ONLY IF
SEAL IS IMPRINTED
IN RED

BRADFORD L. SPENCER, R.L.S. 2069
RSV#96126.DGN

PUR-4



418-1129